#14205







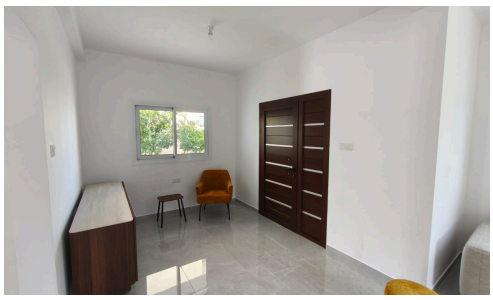

Charming 2-Bed Bungalow in Deryneia

€1,100 /month

Deryneia, Famagusta

Offering effortless single-level living, this inviting 100 m2 bungalow presents a wonderful rental opportunity in the peaceful community of Deryneia. Perfectly arranged for relaxed day-to-day comfort, the residence provides an easy, low-maintenance lifestyle from the moment you step through the front door.

Inside, you will discover a bright and welcoming interior that comes fully furnished, allowing you to settle in and feel at home right away. The layout connects the main living and dining spaces smoothly, creating an appealing setting for both quiet evenings and casual entertaining. Two restful bedrooms provide comfortable personal retreats filled with natural light, served by a well-appointed bathroom designed to meet daily routines with ease.

Bedrooms	Bathrooms	Covered
2	1	100 m^2

ARAZO