#14185



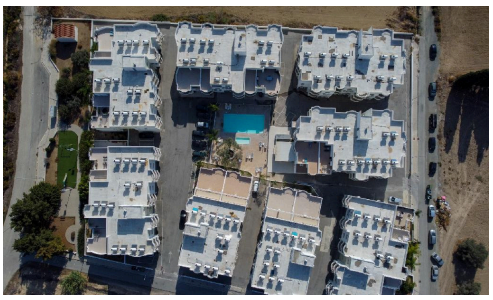





2-Bed Pyla Apartment with Pool

€165,000

Pyla, Larnaca

Embrace relaxed Mediterranean living in this bright two-bedroom apartment, offering 74 m2 of comfortable internal space in the peaceful community of Pyla. Positioned within an established resale development, the home captures lovely village views and an easygoing ambiance that immediately puts you at ease.

Inside, the unfurnished interior provides a wonderful blank canvas, ready for you to curate and style every room to suit your individual taste. The practical floor plan connects the living spaces naturally while effortlessly accommodating two restful bedrooms and a well-appointed central bathroom. Convenient elevator access ensures smooth, step-free entry directly to your floor.

Bedrooms	Bathrooms	Covered
2	1	74 m^2

ARAZO