



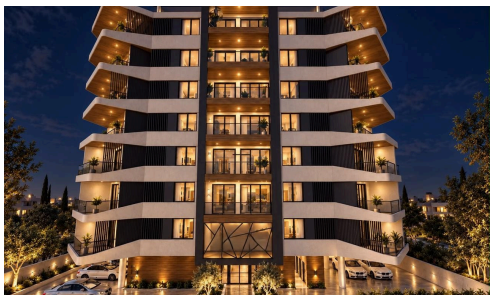



1 Bed Penthouse in Livadia

€255,000 +VAT

Livadia, Larnaca

Offering an exciting opportunity to craft your ideal top-floor sanctuary, this off-plan one-bedroom penthouse in Livadia combines elevated comfort with a smart, modern layout across 50 m2 of internal space.

Served conveniently by an elevator, the home opens into an inviting living and dining area that connects seamlessly to the kitchen space. The well-proportioned bedroom provides a peaceful retreat, accompanied by a contemporary bathroom. Delivered unfurnished, the residence presents an inspiring blank canvas, allowing you to customize every detail to match your personal taste and lifestyle.

Bedrooms	Bathrooms	Covered
1	1	50 m^2

ARAZO