#14172



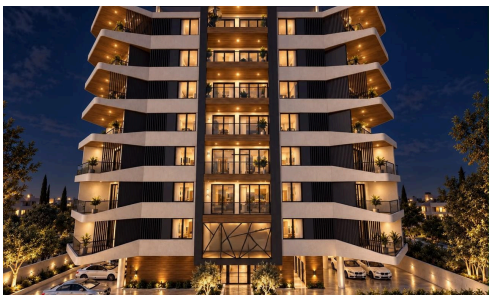





Modern 2-Bed Apartment in Livadia

€275,000 +VAT

Livadia, Larnaca

Offering a fresh start in sought-after Livadia, this stylish off-plan apartment presents 80 m2 of beautifully considered internal space on the fourth floor of a modern seven-story building.

Inside, the home is arranged for effortless daily living and relaxed entertaining. The layout accommodates two comfortable bedrooms and two bathrooms, creating balanced privacy for both residents and visiting guests. Accessible by a convenient elevator, the unfurnished space serves as a welcoming blank canvas, ready for you to curate your own furnishings, color palette, and bespoke interior touches from the ground up.

Bedrooms	Bathrooms	Covered
2	2	80 m^2

ARAZO