#13580





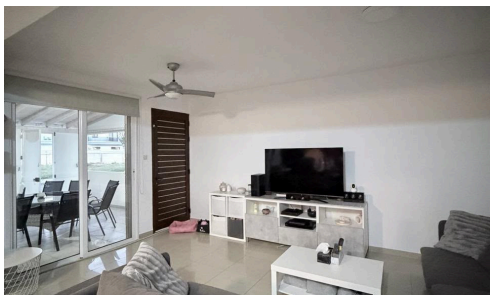

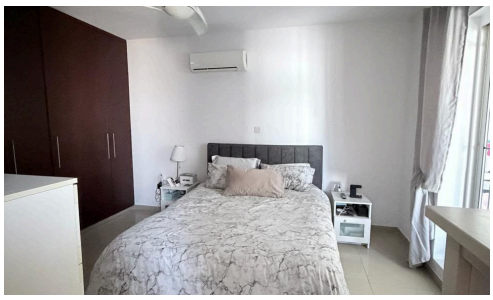

3-Bed Ground Floor Apartment in Livadia, Larnaca

€245,000

~~€289,000~~

Livadia, Larnaca

This ground-floor apartment in Livadia comes to the market as a 2010 resale.

The 88 square meters of internal living space is configured with three bedrooms and two bathrooms. Sold partially furnished, the accommodation holds a class A energy efficiency rating.

Livadia adjoins the northern side of Larnaca. The municipality functions as a residential suburb built primarily with

Bedrooms	Bathrooms	Covered	Energy efficiency rating
3	2	88 m²	A

ARAZO